

PLAN SHOWING THE PROPOSED BUILDING
IN S. NO. 6 PLOT NO 27-PART AT 20'-WIDE ROAD
SRIDEVI NAGAR, KOPPARASANALLUR VILLAGE,
POONAMALLEE TALUK, THIRUVALLUR - DISTRICT.

SCALE 1:100

OWNER: R. LOGANAYAKI

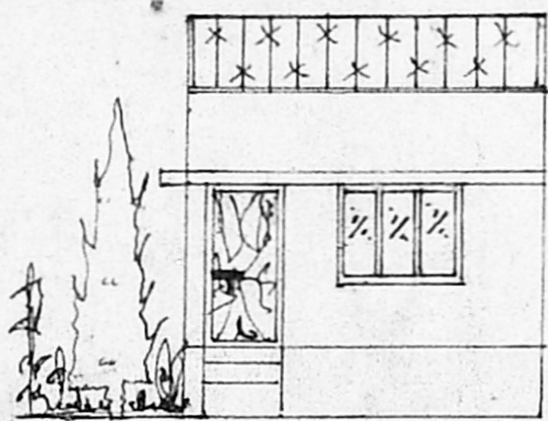

ELEVATION

A/25362/124/98
 Planning Permit No. 10998
APPROVED
 SUBJECT TO THE CONDITIONS IN
 THIS OFFICE LETTER
 No. 15949/10-998
 FOR MEMBER SECRETARY
 CHENNAI METROPOLITAN
 DEVELOPMENT AUTHORITY
 CHENNAI - 600 008.

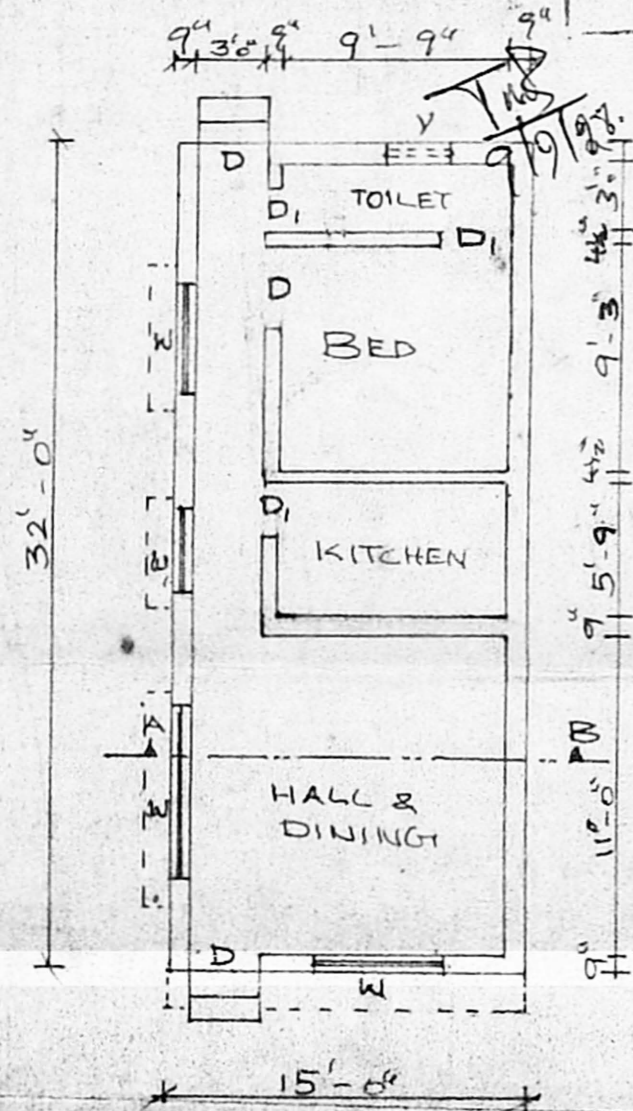

PLAN

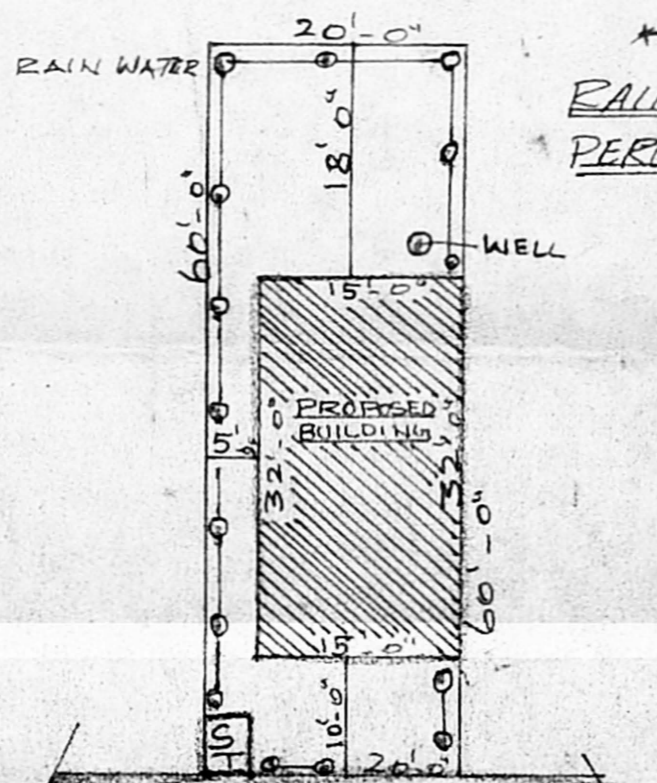

SITE PLAN SCALE 1:200

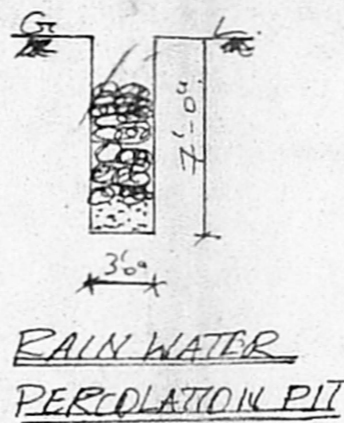

RAIN WATER PERCOLATION PIT

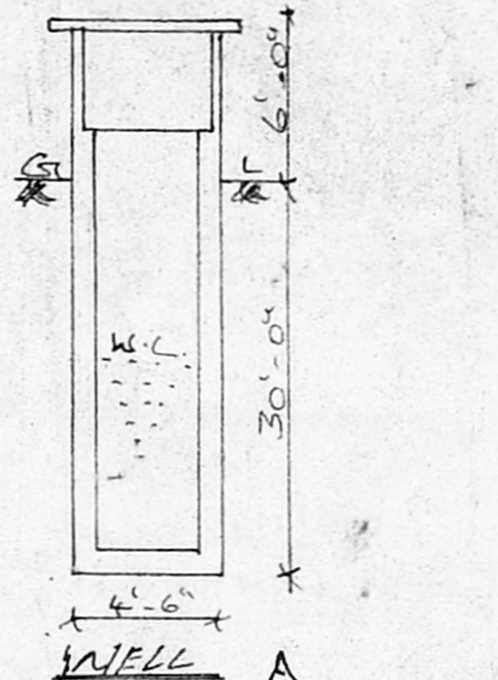

WELL

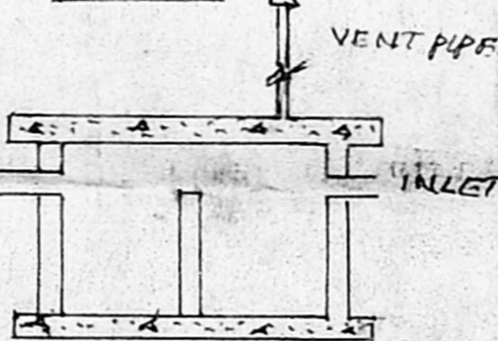

SEPTIC TANK

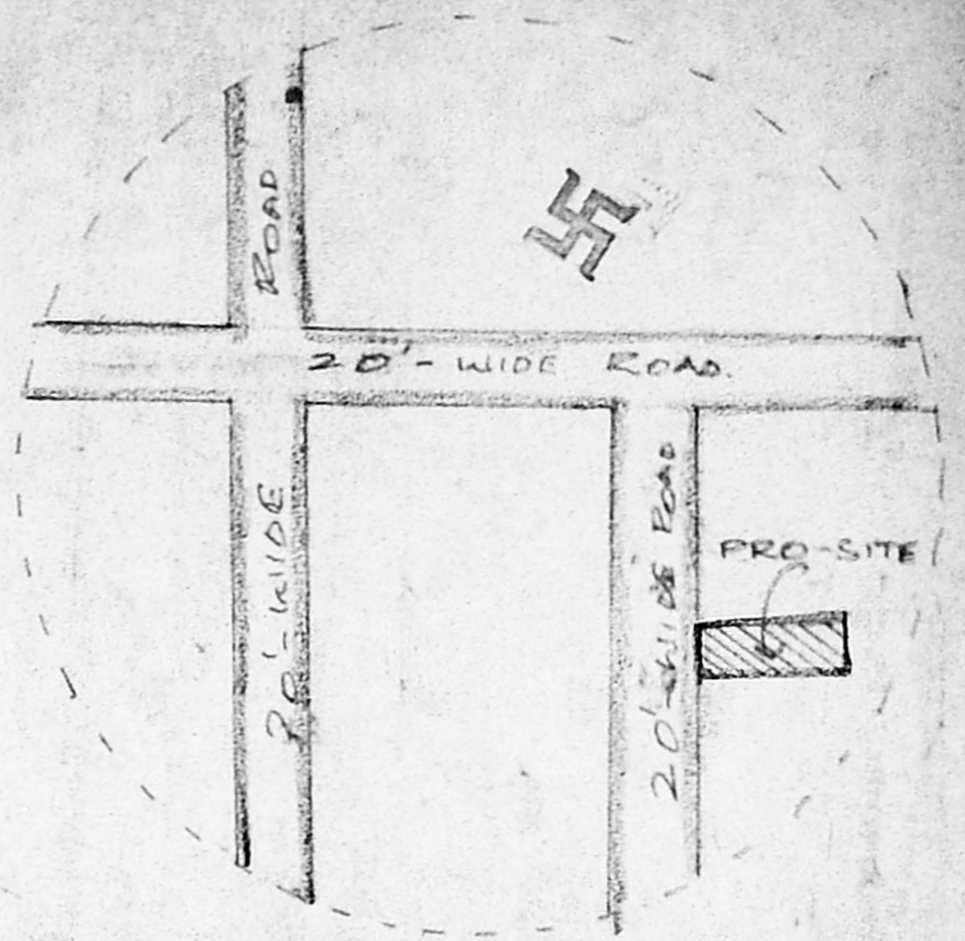

KEY-PLAN - [NET. S]

FOR OFFICE USE

WOOD JOINERIES

DOOR - D - 3'-0" x 7'-0"
 DOOR - D₁ - 2'-6" x 7'-0"
 WINDOW - W - 4'-6" x 4'-0"
 WINDOW - W₁ - 3'-0" x 3'-0"
 VENTILATOR - V - 2'-0" x 2'-0"

AREA DETAILS SET. M²

PLOT AREA : - 1200 - 111.52
 PLINTH AREA : - 480 - 44.60

COLOUR INDEX

PROPOSED ROAD [Symbol]

OWNER [Signature]

Y. AUGUSTAN DHIRAVYARAN,
 LICENSED SURVEYOR,
 Poonamallee Town Panchayat,
 No. 50, QUEEN VICTORIA ROAD,
 POONAMALLEE, MADRAS-600098